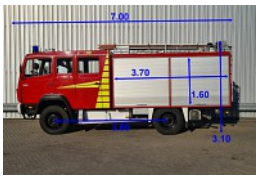

Mercedes-Benz 1120 AF

4x4 - 2.800 ltr watertank -Feuerwehr, Fire brigade - Expeditie, Camper

Price **On request**

Reference	TT 4415
Brand	Mercedes-Benz
Model	1120 AF
Date registration	25-09-1990
Chassis number	WDB67718315512432
Mileage	29.537 km
Power	200 pk
Emmissionclass	Euro 0
Configuration	4x4
Wheelbase	360 cm

Specifications

General

Mileage:	29.537 km
Number of seats:	6
Number of gears:	6
Transmission:	Handmatig
Number of keys:	2
Trailer coupling:	Yes
PTO:	323 uur

Dimensions total

Length:	700 cm
Width:	250 cm
Height:	310 cm

Weight

GVW:	12.000 kg
Mass empty:	6.920 kg
Load capacity:	5.080 kg
Maximum mass assembly:	13.920 kg

Structure

Length:	370 cm
Width:	245 cm
Height:	160 cm
Tank capacity:	2.800 liters

Accessories

1 tank PTO Work lamp (s) Rotating beacon (s) ,

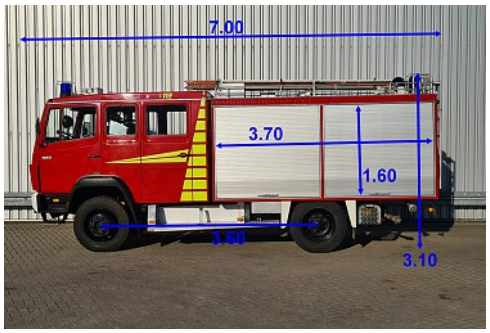
7.00
3.70
1.60
3.60
3.10

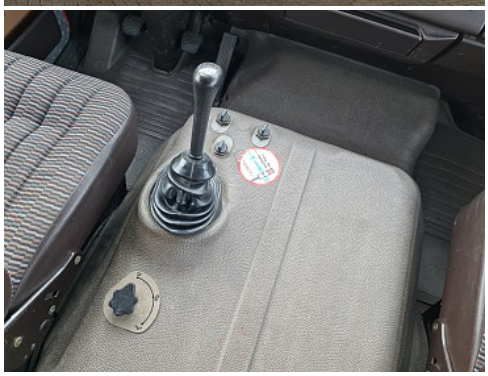

MERCEDES-BENZ AG

Pumpe in Betrieb
Pumpe
Betriebsstunden
Manometer
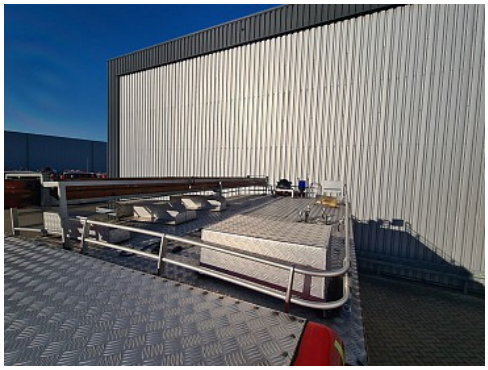
2800